



Parish Clerk
Swafield & Bradfield Parish Council
Via email

NCC contact number: 0344 800 8020
(Select option 2)
Text relay no.: 18001 0344 800 8020

Your Ref:
Date: 25 October 2024

My Ref: PJA140/HD2/JL
Tel No.: 0344 800 8020
Email: jake.leeks@norfolk.gov.uk

Dear Sir / Madam,

B1145 Knapton to Swafield – Safety Measures

I am writing to inform you that Norfolk County Council is looking to implement new speed limits and traffic measures on the B1145 between Swafield and Mundesley. This will include multiple speed limit reductions which are as follows:

- Existing 60mph limit between Knapton and Mundesley on B1145 to be reduced to 50mph.
- Existing 40mph limit in Knapton on B1145 to be reduced to 30mph.
- Existing 60mph limit on Pond Lane, Knapton to be reduced to 30mph.
- Existing 60mph between Knapton and Swafield on B1145 to be reduced to 40mph.
- Existing 30mph limit in Swafield on B1145 to be extended eastbound by approx. 50m.

In addition to this, we are looking add priority passage for southbound vehicles over the Swafield bridge. This proposal is in response to a traffic and speed management study carried out by the Network Safety team and will include new signage and road markings.

The proposals are shown on the enclosed drawings numbered **PJA140-HD2-0000-001** and **PJA140-HD2-0000-002**.

The purpose of this letter is to seek your views on the proposals; therefore, I would be grateful if you could respond by 22 November 2024. I shall assume you have no adverse comments if you do not contact me within the above-mentioned timescale. However, it should be noted that a further opportunity to comment will be available during the advertisement period.

I trust the above information is useful, however, should you wish to discuss the matter further please do not hesitate to contact me on the above details.

Kind regards,
Jake Leeks (Graduate Engineer)

Reply Slip

B1145 Knapton to Swafield – Safety Measures

From:

I / We have considered the above proposals and:

am/are in favour / object (Please tick as appropriate)
do not object

Comments:

.....
.....
.....
.....
.....

Signed: Dated:

Name (please print):

Please return by 22 November 2024 to:
Norfolk County Council
Infrastructure
County Hall (2nd Floor – Bay 15)
Martineau Lane
NORWICH
NR1 2SG

For the attention of Jake Leeks

Our Ref: PJA140/HD2/JL

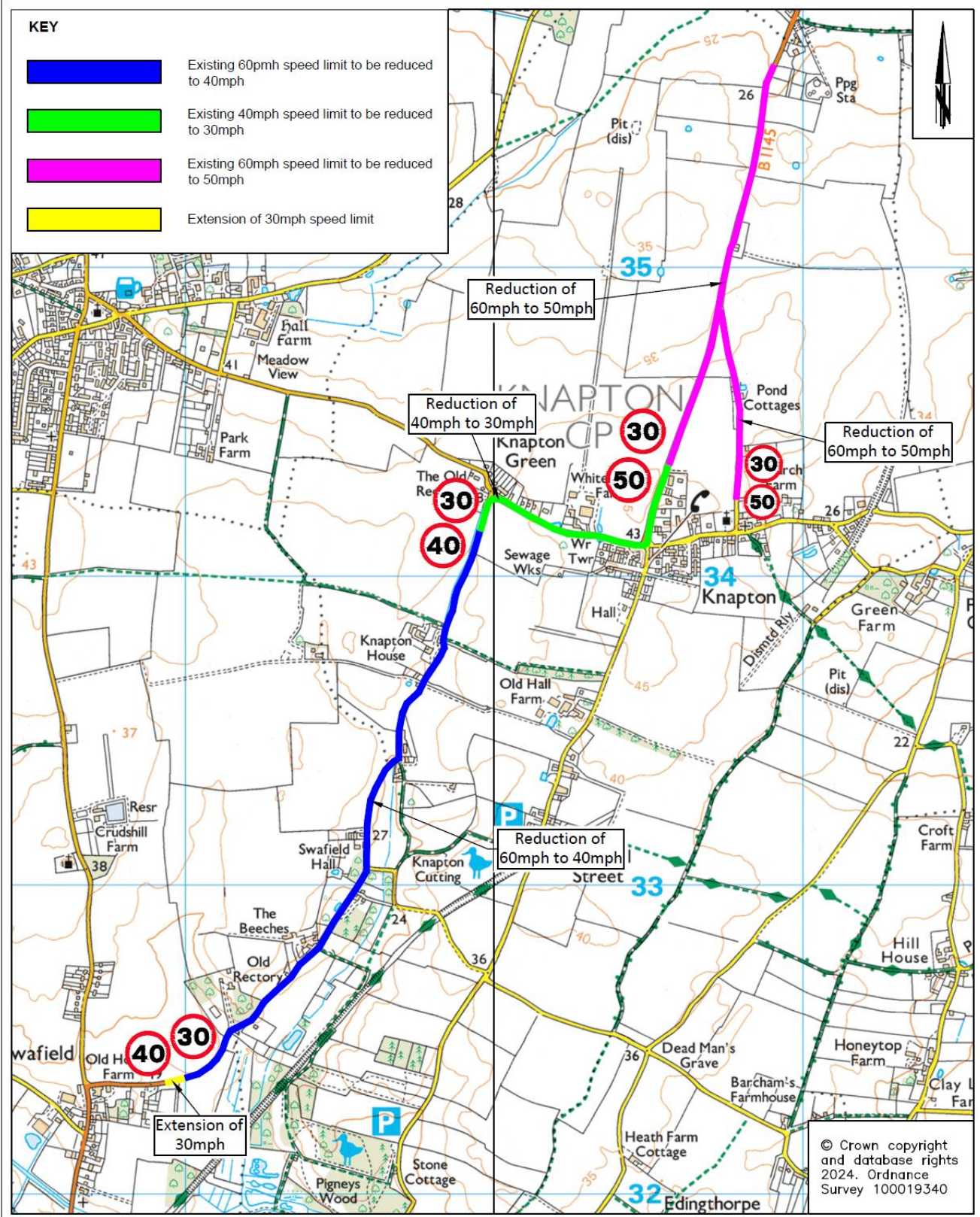

DRAWING TITLE

**B1145 Knapton to Swafield
Traffic Management
Speed Limit Proposals**

<p>Grahame Bygrave Director of Highways, Transport & Waste Norfolk County Council County Hall Martineau Lane Norwich NR1 2DH</p>	REV.	DESCRIPTION	DRAWN	CHECKED	DATE	INIT.	DATE	DRAWING No. PJA140-HD2-0100-001	
						SURVEYED BY	OS	N/A	
						DESIGNED BY	JL	10/24	
						DRAWN BY	JL	10/24	
						CHECKED BY	-	-	
PROJECT TITLE B1145 Knapton to Swafield Traffic Management								SCALE NTS @ A4	FILE No. PJA140

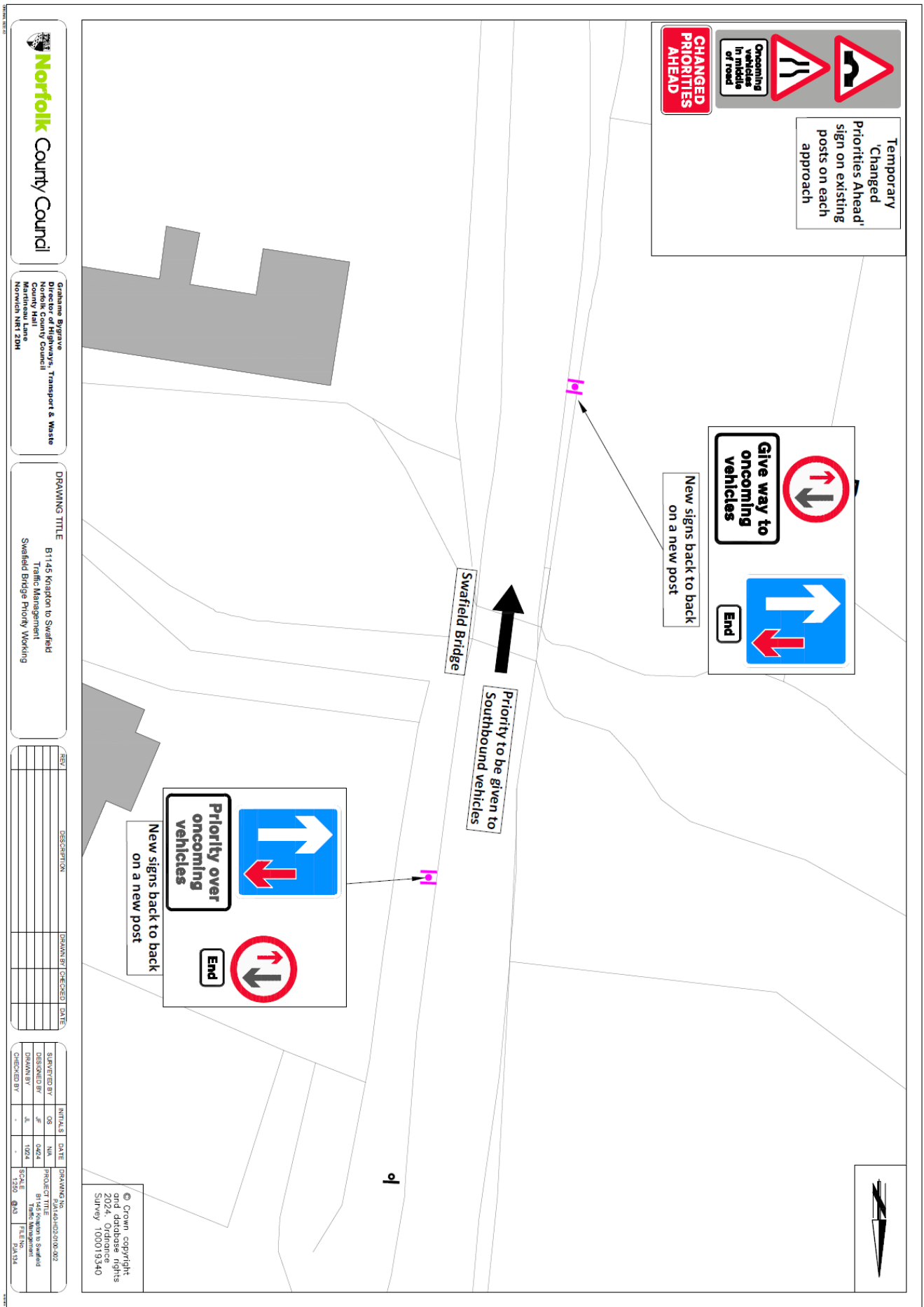

Temporary 'Changed Priorities Ahead' sign on existing posts on each approach

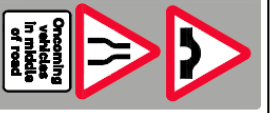

CHANGED PRIORITIES AHEAD

Give way to oncoming vehicles

End

Priority to be given to Southbound vehicles

End

New signs back to back on a new post

Priority over oncoming vehicles

End

Give way to oncoming vehicles

End

New signs back to back on a new post

Priority to be given to Southbound vehicles

REV	DESCRIPTION	DRAWN BY	CHECKED	DATE

INITIALS	DATE	DRAWING NO.